

VACANT LAND ZONED UD

LOT # 31
VACANT LOT - ZONED UD

LOT # 32

LOT # 33
COMMERCIAL SPEC. BUILDING
ZONED UD

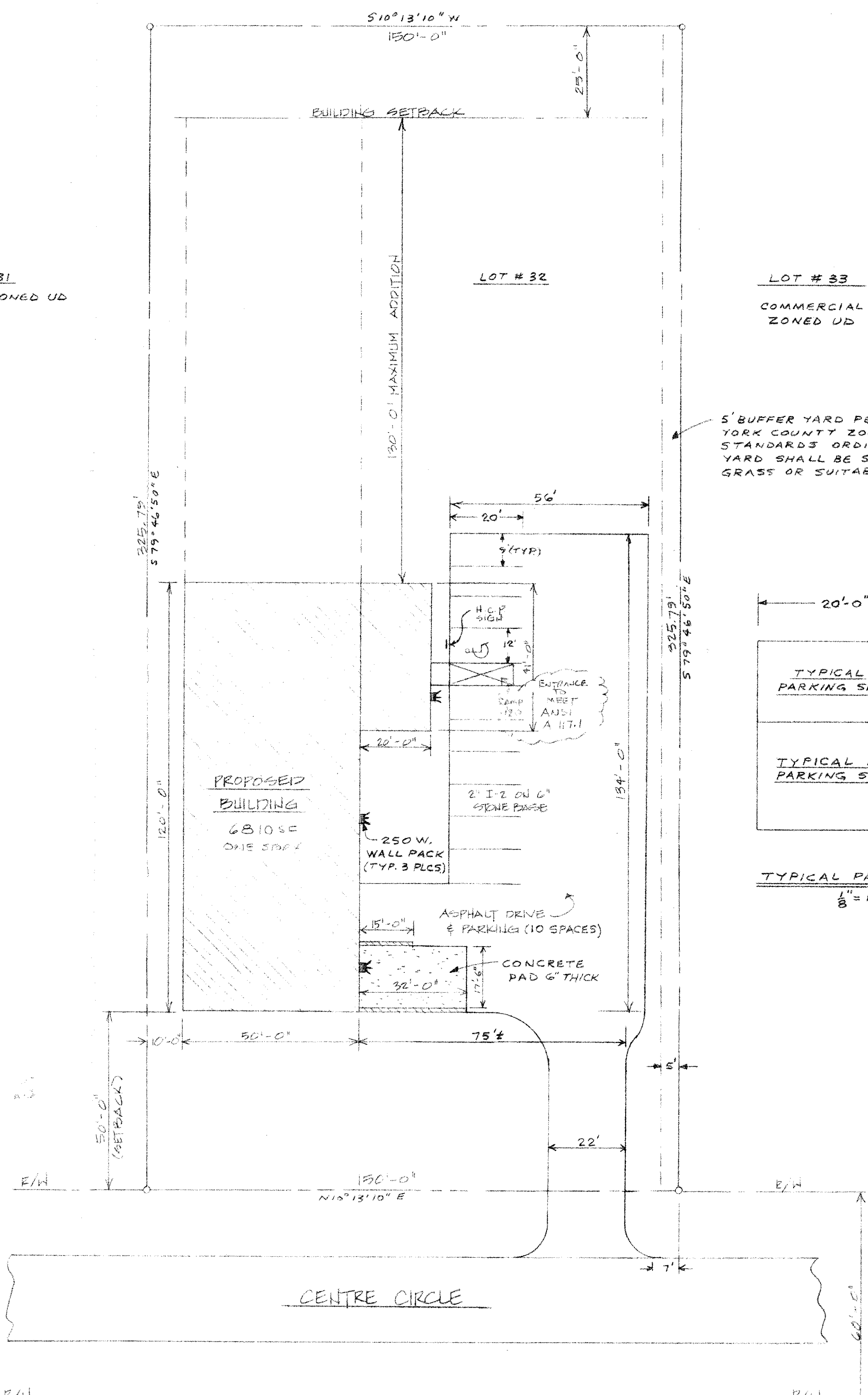
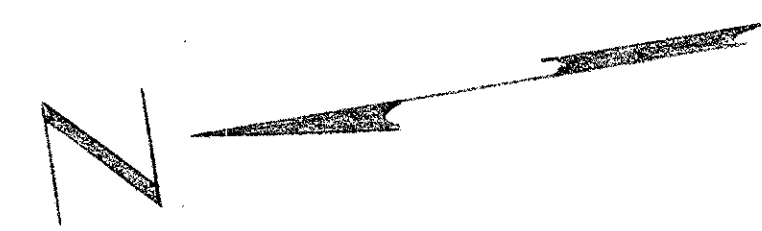

5' BUFFER YARD PER SECTION G-5 OF THE YORK COUNTY ZONING & DEVELOPMENT STANDARDS ORDINANCE. THE BUFFER YARD SHALL BE SEEDED WITH LAWN GRASS OR SUITABLE GROUND COVER.

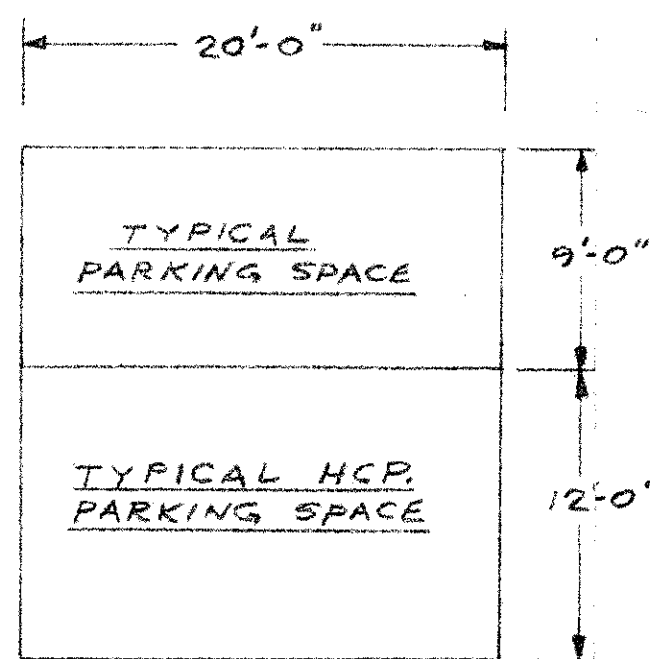

TYPICAL PARKING SPACE
1/8" = 1'-0"

NOTE: ALL BOUNDARY INFORMATION SHOWN ON THIS DRAWING WAS TAKEN FROM A SURVEY BY CAROLINA SURVEYORS, INC. HUGH E. WHITE, JR. SCRLS # 93258

NOTE: OWNER IS TO PROVIDE ALL INFORMATION REGARDING SOIL EROSION & SEDIMENT CONTROL

SITE PLAN

LESS THAN 1 AC WILL BE DISTURBED

REVISIONS		Project	Drawing
No.	Date	PROPOSED BUILDING FOR: KALESTAD MACHINERY, INC.	SITE PLAN
1	8-21-90 ADD DRIVE PER ZONING DEPT	Owner: FOSTER HILL S.C.	
2	8-2-90 DRIVE PARKING & DRIVE	Scale: NOTED	
3	7-2-90 ADD CONC. PAD	Date: 2-2-93	
		Drawn By: CARRIS	
		Appvd:	
		Issue:	

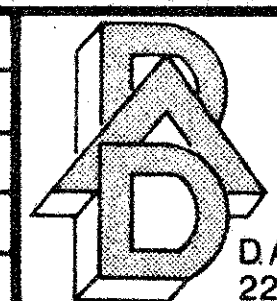

D.A. DAVIS CONSTRUCTION COMPANY, INC.
2206 W. ROOSEVELT BLVD., MONROE, N.C. 28110

Sheet No. 1 of 7