

LOT 29  
CAROLINAS POINT LLC  
DB 1372 - PG 138  
PB 108 - PG 80  
TAX PARCEL 725-43

LOT 28  
THOMAS E. BENTLEY  
AND  
LINDA S. BENTLEY  
DB 1478 - PG 179  
PB 129 - PG 180  
TAX PARCEL 725-42

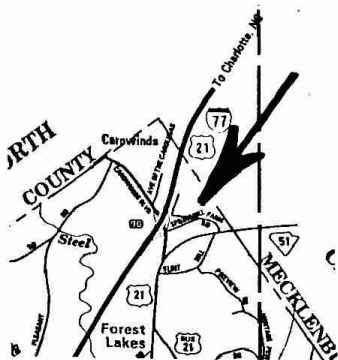

VICINITY MAP  
(NOT TO SCALE)

LOT 31  
PRO-BAL INDUSTRIAL  
DB 929 - PG 16  
PB 101 - PG 1  
TAX PARCEL 725-45

LOT 33  
GUENTER GINSBERG  
AND  
GISELA GINSBERG  
DB 417 - PG 93  
PB 102 - PG 181  
TAX PARCEL 725-35

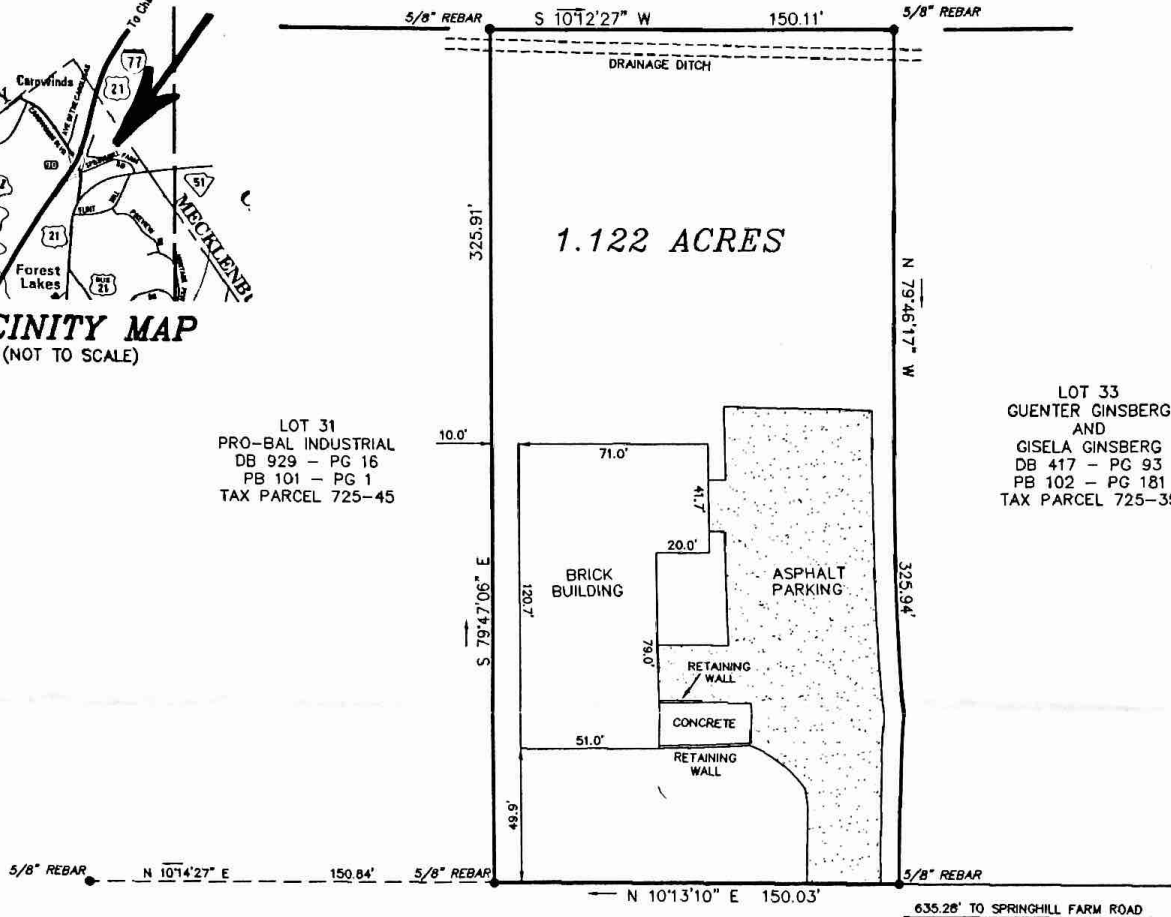

CENTRE CIRCLE 60 R/W

NOTE:  
NO NEW LOTS OR PROPERTY LINES ESTABLISHED.

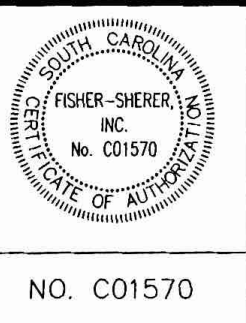

**FISHER - SHERER**  
INC.  
ENGINEERING & SURVEYING  
2051 EBENEZER ROAD  
ROCK HILL, S.C. 29732  
803-327-1232  
800-535-9920

PROPERTY SURVEYED FOR  
**DAVID J. MASSEY**  
LOCATED AT 3546 CENTRE CIRCLE  
IN THE FORT MILL TOWNSHIP  
YORK COUNTY, SOUTH CAROLINA  
SEPTEMBER 21, 2000  
THIS PROPERTY IS DESIGNATED AS LOT 32 ON FINAL PLAT  
SHOWING CAROLINAS POINT, PHASE I  
RECORDED IN PLAT BOOK 101, PAGE 1.  
TAX PARCEL 725-32

"I hereby state that to the best of my knowledge, information, and belief, the survey shown herein was made in accordance with the requirements of the Minimum Standards Manual for the Practice of Land Surveying in South Carolina, and meets or exceeds the requirements for a Class A survey as specified therein; also there are no visible encroachments or projections other than shown. This is to certify that I have consulted the Federal Insurance Administration Flood Hazard Boundary Map and found that the above described is not located in a special flood hazard area."

*Robert R. Medford*  
ROBERT R. MEDFORD S.C. P.L.S. 11063

REVISIONS	
MONUMENTS LEGEND	
FOUND	SET
IRON PIPE	○ □
IRON PIN	● □

SCALE 1" = 50'